

**FOUNDATION PLAN**  
 SCALE: 1/4" = 1'-0" 1761 & QTT

This drawing and the details on it are the sole property of the Architect and may be used for this specific project only. It shall not be loaned, copied, or reproduced in whole or in part, or for any other purpose or project without the written consent of the Architect. Copyright 2021 Jeff Day & Associates, LLC

PCDC REVIEW IN OLIVETTE

JEFF DAY  
 ASSOCIATES  
 ARCHITECTURE & PLANNING

14311 Manchester Rd.  
 St. Louis, MO 63011  
 314.644.2775  
 www.jeffdayllc.com

THE PALATNIK RESIDENCE AT:  
 11 FORSYTHIA LANE  
 OLIVETTE, MO 63132

DATE: 05.18.2021  
 DRAWN BY: JLC  
 CHECKED BY: JKD

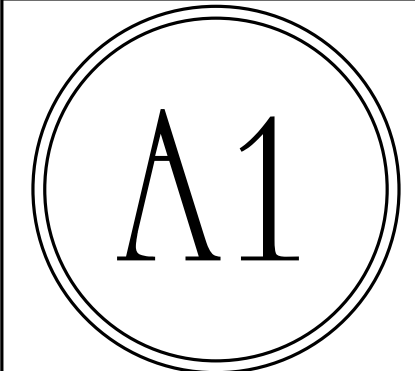

Jeff Day & Associates, LLC  
 Missouri State  
 Certificate of Authority  
 # A-2009027415

JDA.LLC20168

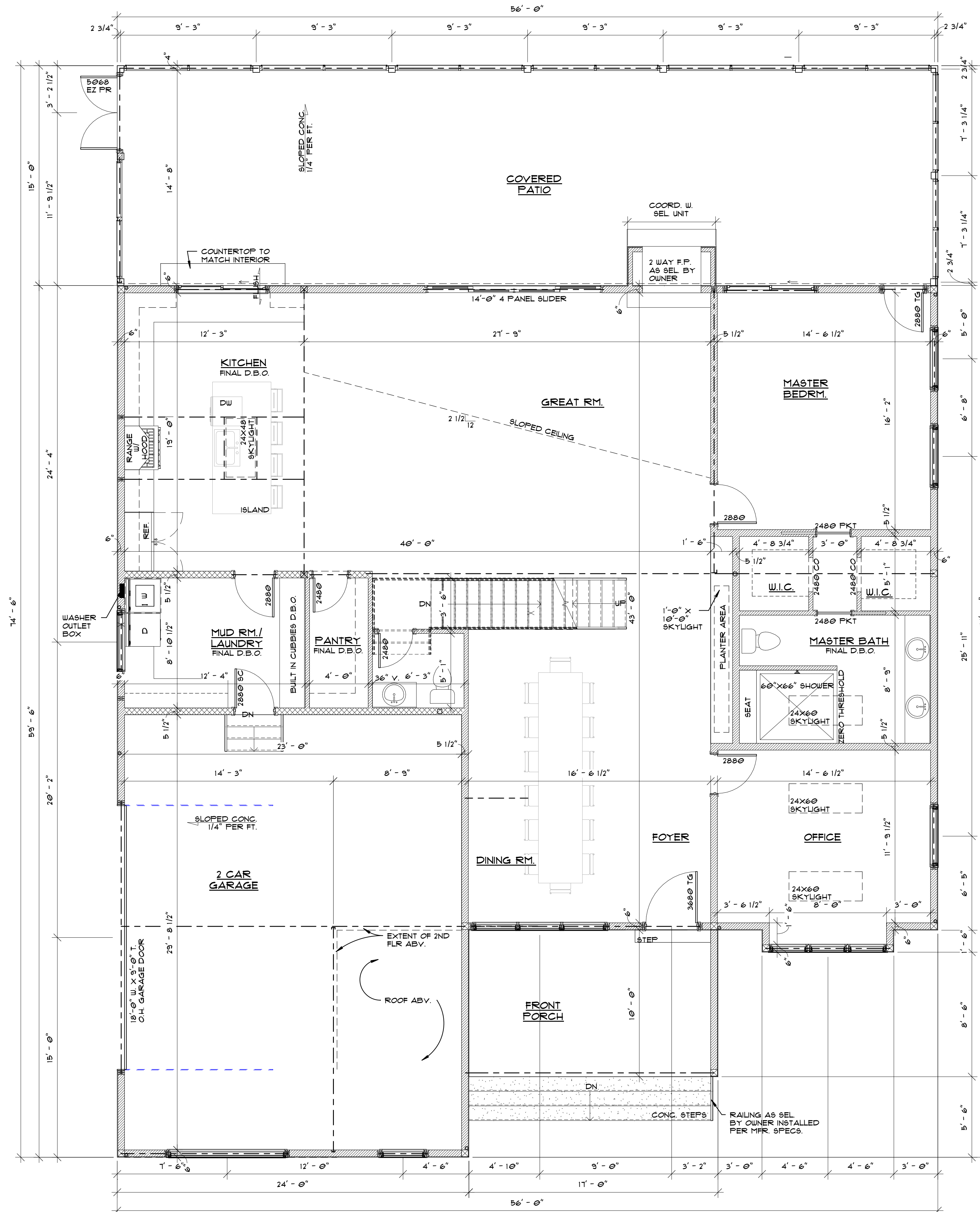

**FIRST FLOOR PLAN**

SCALE: 1/4" = 1'-0" 2,132 SQ. FT.

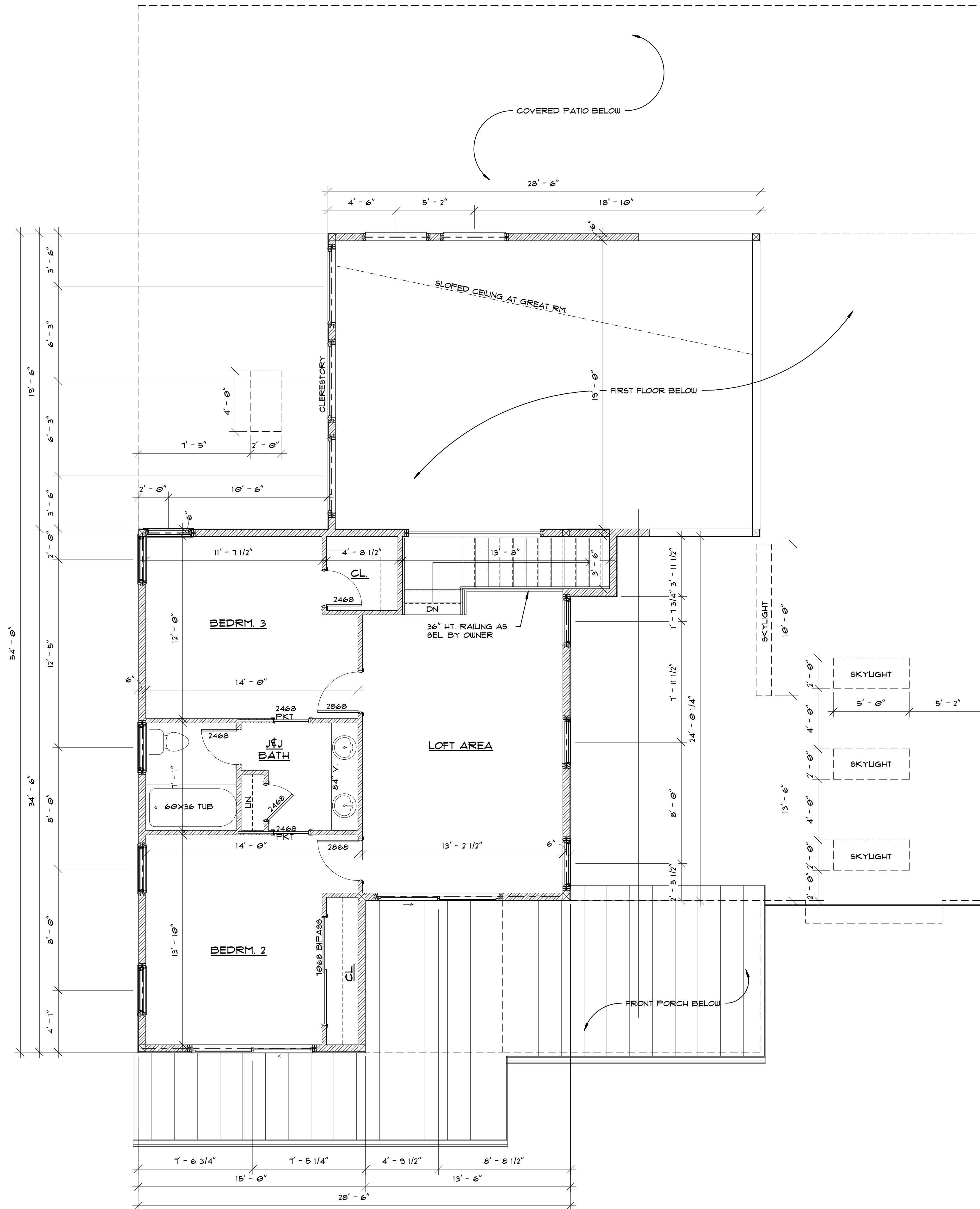

SECOND FLOOR PLAN  
SCALE: 1/4" = 1'-0" 769 8QPT.

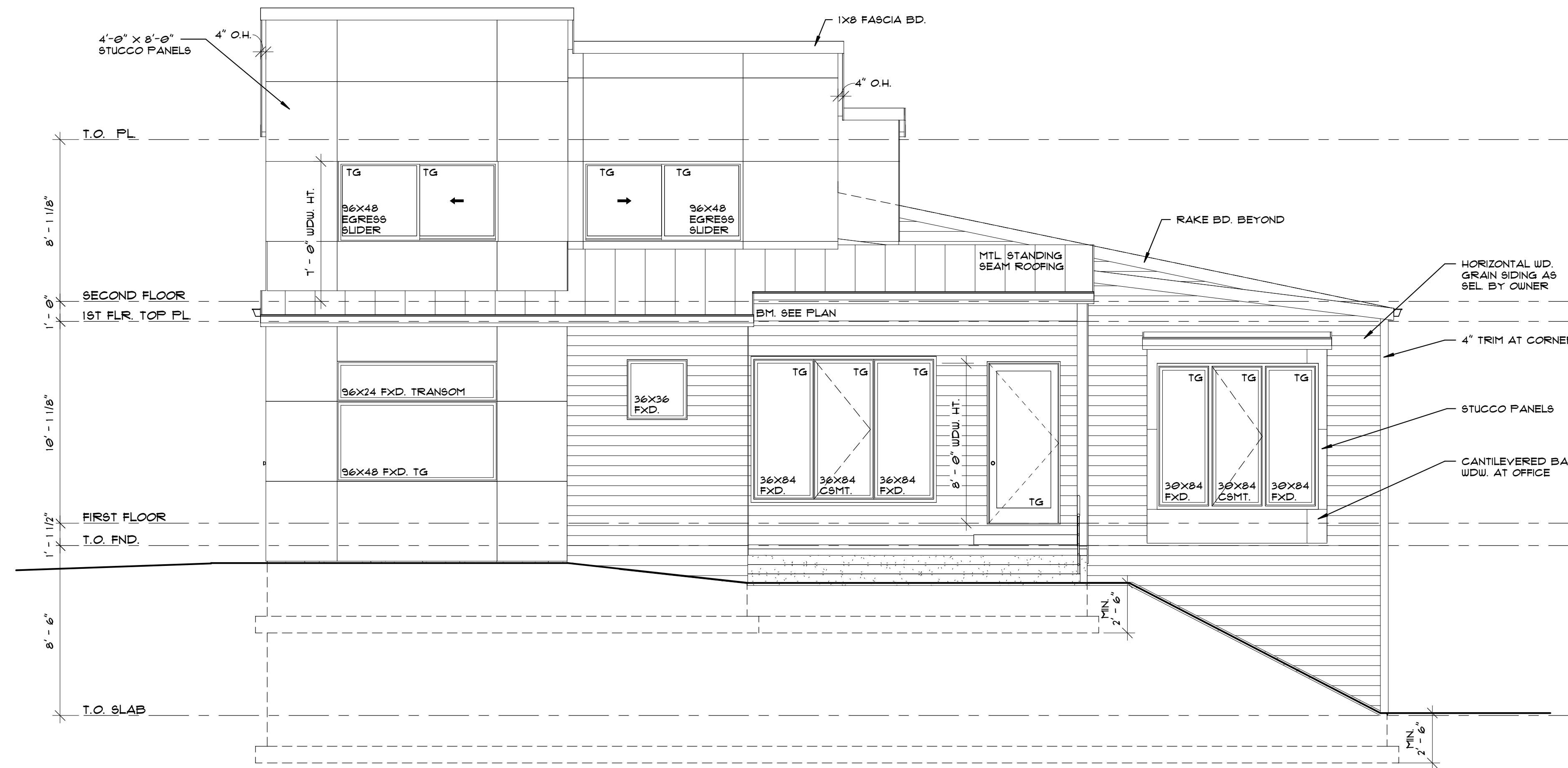

**FRONT ELEVATION**  
SCALE: 1/4" = 1'-0"

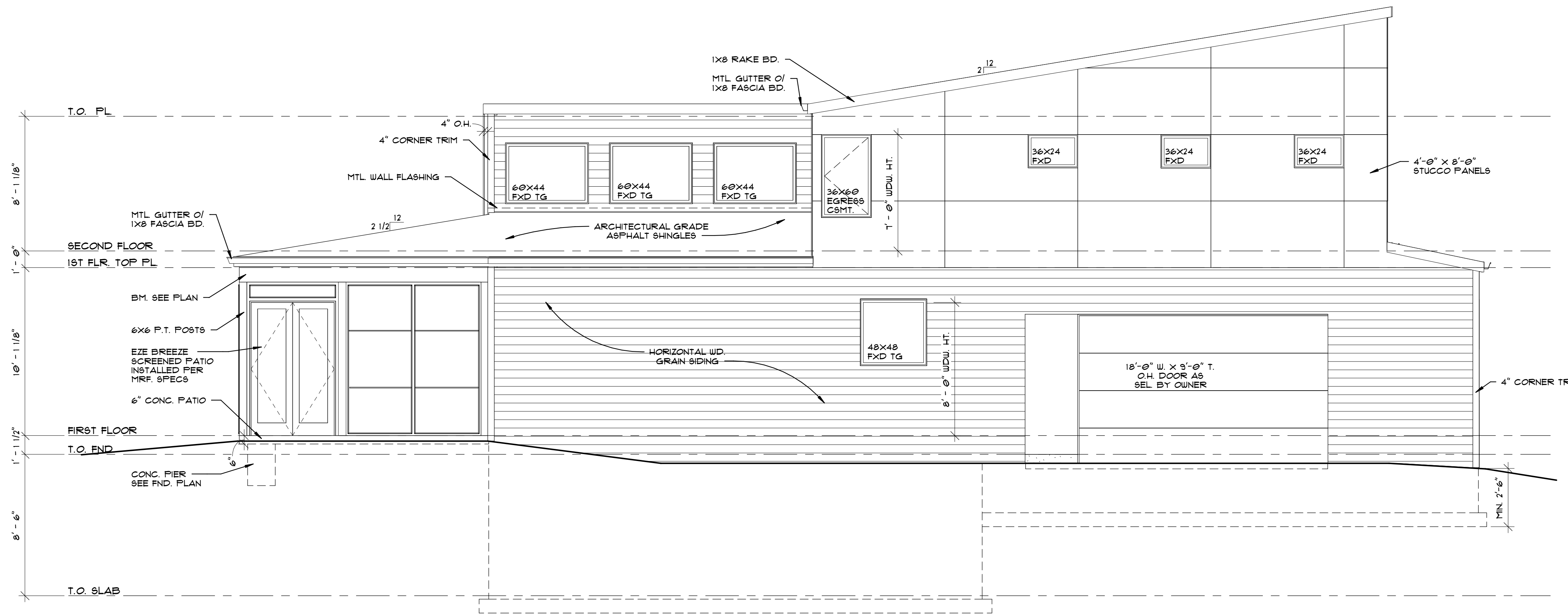

**LEFT SIDE ELEVATION**  
SCALE: 1/4" = 1'-0"

PCDC REVIEW IN OLIVETTE

JEFF DAY  
ASSOCIATES  
ARCHITECTURE & PLANNING

14311 Manchester Rd.  
St. Louis, MO 63011  
314.644.2775  
www.jeffdayllc.com

THE PALATNIK RESIDENCE AT:  
11 FORSYTHIA LANE  
OLIVETTE, MO 63132

DATE: 05.18.2021  
DRAWN BY: JLC  
CHECKED BY: JKD

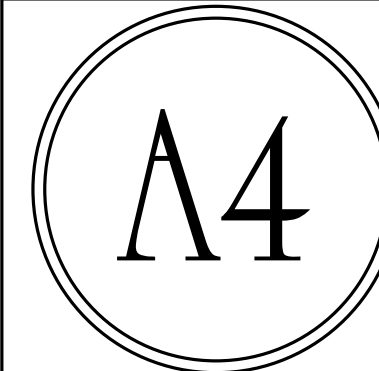

Jeff Day & Associates, LLC  
Missouri State  
Certificate of Authority  
# A-2009027415

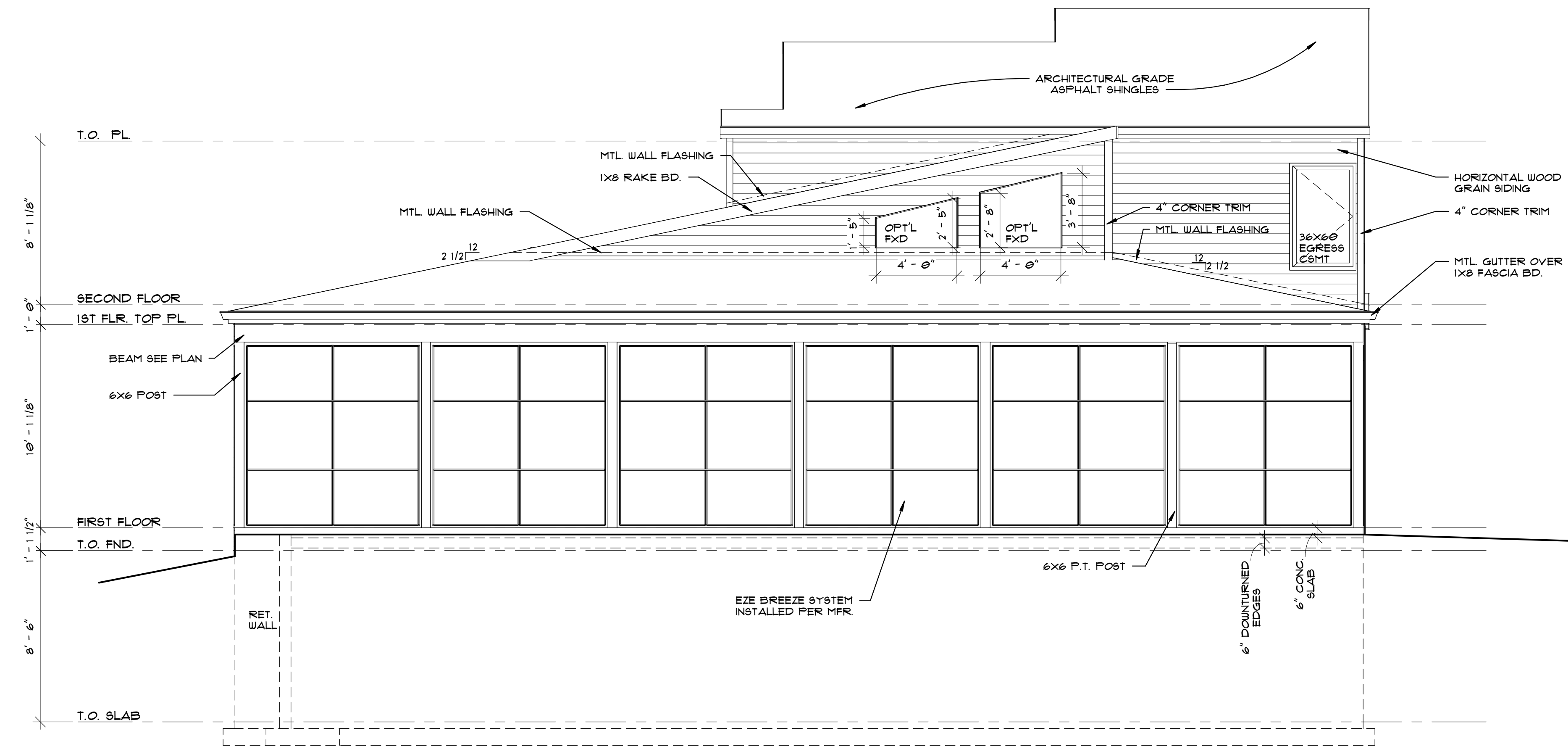

**REAR ELEVATION**  
SCALE: 1/4" = 1'-0"

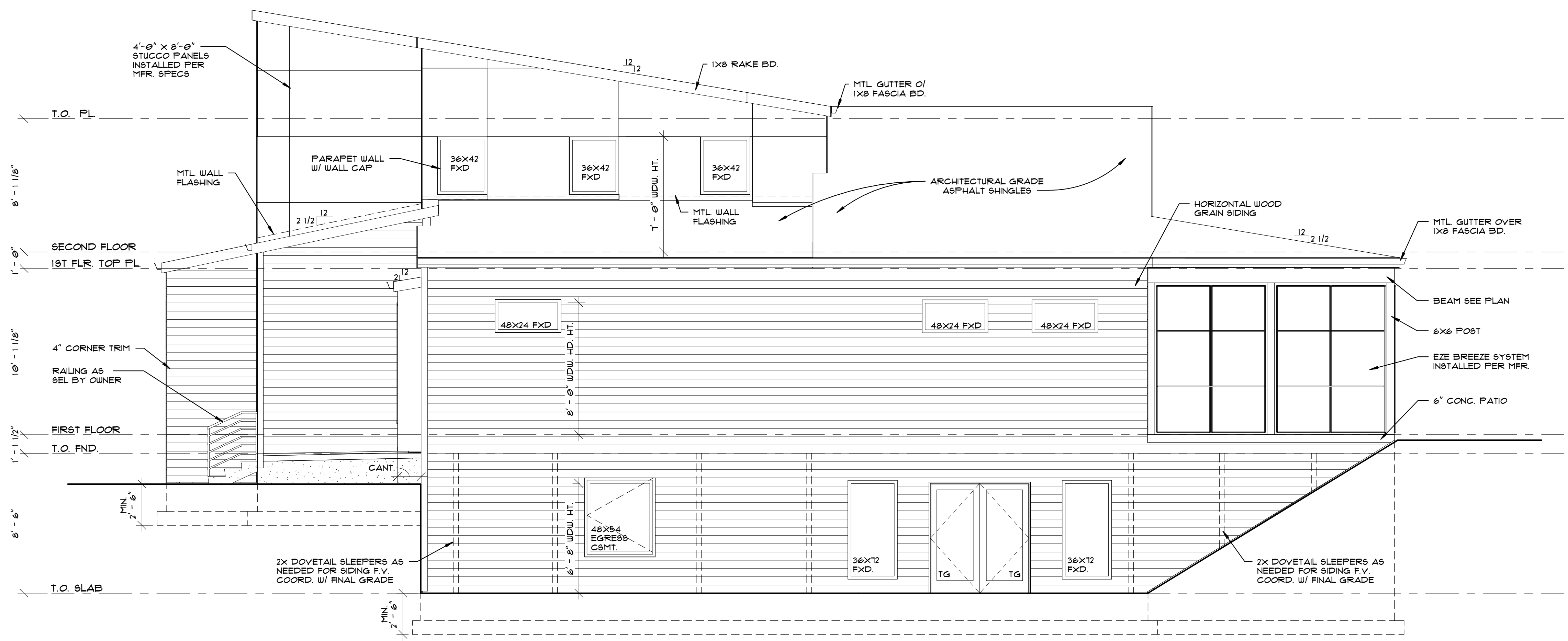

**RIGHT SIDE ELEVATION**  
SCALE: 1/4" = 1'-0"

PCDC REVIEW IN OLIVETTE

**JEFF DAY**  
ASSOCIATES  
ARCHITECTURE & PLANNING

14311 Manchester Rd.  
St. Louis, MO 63011  
314.644.2775  
www.jeffdayllc.com

THE PALATNIK RESIDENCE AT:  
**11 FORSYTHIA LANE**  
OLIVETTE, MO 63132

DATE: 05.18.2021  
DRAWN BY: JLC  
CHECKED BY: JKD

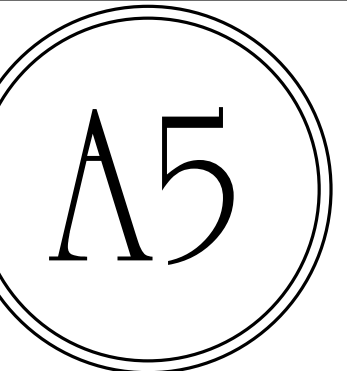

Jeff Day & Associates, LLC  
Missouri State  
Certificate of Authority  
# A-2009027415

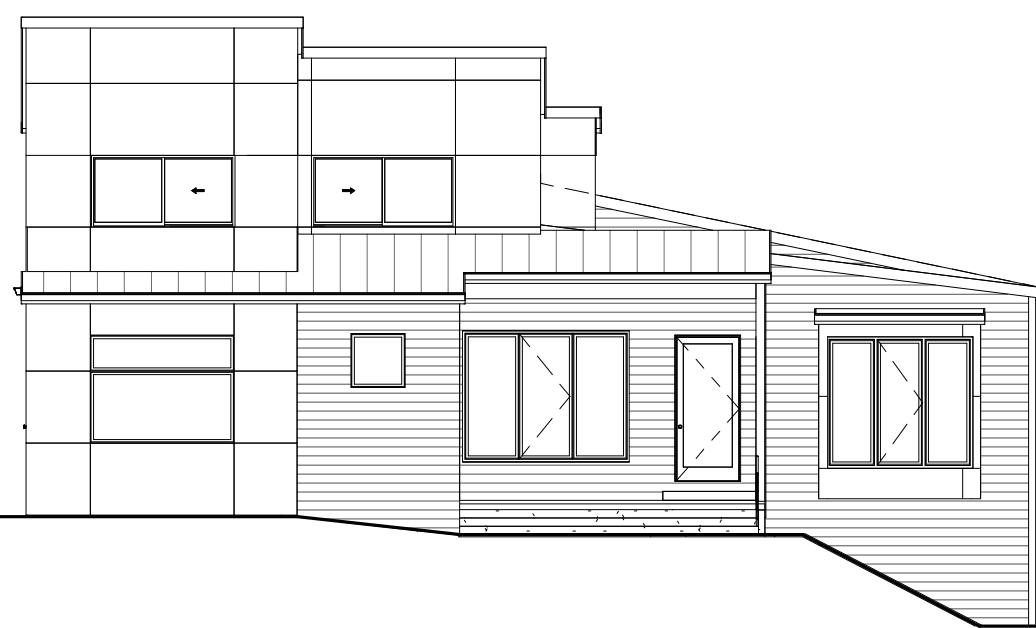

**STREETSCAPE**  
SCALE: 3/32" = 1'-0"

PCDC REVIEW IN OLIVETTE

14311 Manchester Rd.  
St. Louis, MO 63011  
314.644.2775  
www.jeffdayllc.com

**JEFF DAY**  
ASSOCIATES  
ARCHITECTURE & PLANNING

THE PALATNIK RESIDENCE AT:  
11 FORSYTHIA LANE  
OLIVETTE, MO 63132

DATE: 05.18.2021  
DRAWN BY: JLC  
CHECKED BY: JKD

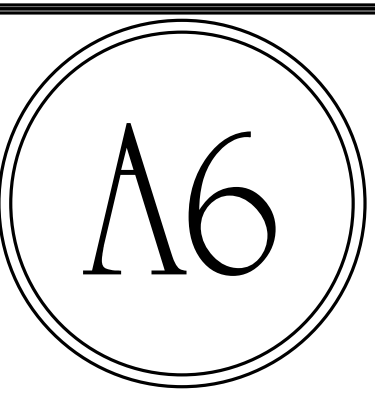

Jeff Day & Associates, LLC  
Missouri State  
Certificate of Authority  
# A-2009027415